

TEST REPORT



Your Ref: -

Date: 4 Jan 2006

Our Ref: 54S056651/2/DL

Page: 1 of 3

DID: 68851429

Fax: 67793903

NOTE: This report is issued subject to PSB Corporation's "Terms and Conditions Governing Technical Services". The terms and conditions governing the issue of this report are set out as attached within this report.

SUBJECT: Endurance test (50,000 cycles) for bi-fold door.

TESTED FOR: PD Door Pte Ltd
Blk 1075, Eunos Avenue 6. Singapore 409631
Attn: Tony Lim

TEST METHOD: As per requested, the bi-fold door was subjected to 50,000 cycles of opening and closing operation at a rate of 5 cycles per minute. The bi-fold door was inspected after 50,000 cycles to examine for any obvious damage on door .

SAMPLE DESCRIPTION: 1 unit of bi-fold door, engaging top and bottom rail to slide and fold up to 90 degree, was received on 7 Dec 2005.

Overall door size : 840 mm (W) x 2135 mm (H)
Door panel size : 390 mm (W) x 2085 mm (H)

DOCUMENT SUBMITTED: 1 sheet of bi-door specification

DATE OF TEST: 12 Dec 2005

TEST RESULTS: Observation: Passed
1) Rubbing noise was heard at approximately 20,000 cycles during the endurance test.
2) No damage, detachment or dislodgment of the door parts and its components was observed after 50,000 cycles of opening and closing operation (refer to photographs on page 2).

David Li
Associate Engineer

Ong Khay Beng
Engineer
Building & Industrial Products
Testing Group



APPENDIX: PHOTOGRAPHS TAKEN AFTER 50,000 CYCLES OF ENDURANCE TEST

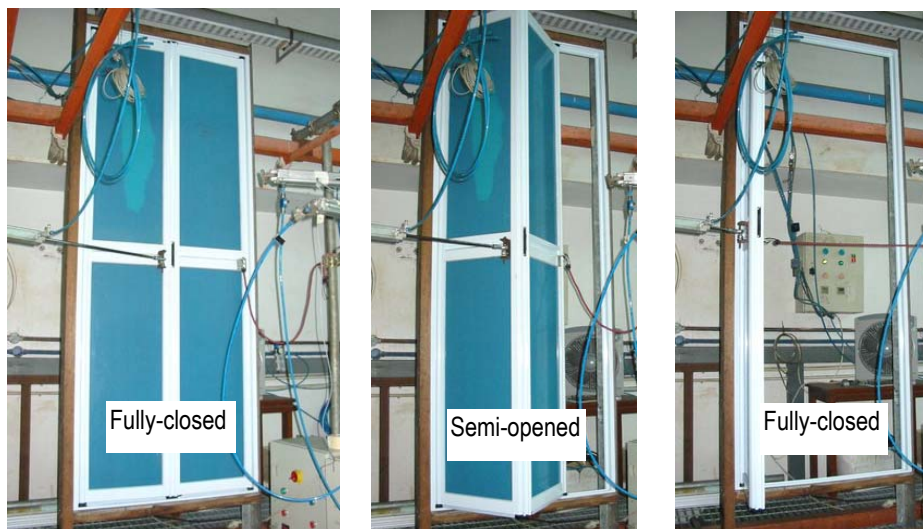

Photo 1: Test sample undergoing endurance test

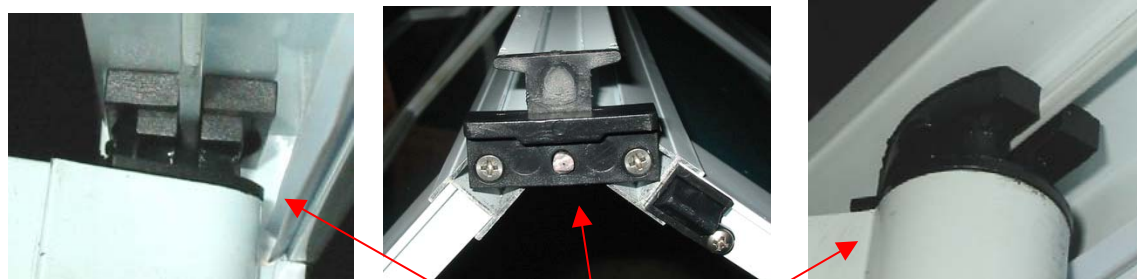
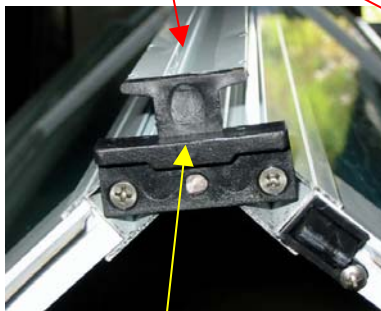

Photo 2: Close-up view of door components after endurance test.



David



Bottom folding cache is slightly worn but not damaged.

This Report is issued under the following conditions:

1. Results of the testing/calibration in the form of a report will be issued immediately after the service has been completed or terminated.
2. Unless otherwise requested, a report shall contain only technical results. Analysis and interpretation of the results and professional opinion and recommendations expressed thereupon, if required, shall be clearly indicated and additional fee paid for, by the Client.
3. This report applies to the sample of the specific product/equipment given at the time of its testing/calibration. The results are not used to indicate or imply that they are applicable to other similar items. In addition, such results must not be used to indicate or imply that PSB Corporation approves, recommends or endorses the manufacturer, supplier or user of such product/equipment, or that PSB Corporation in any way "guarantees" the later performance of the product/equipment.
4. The sample/s mentioned in this report is/are submitted/supplied/manufactured by the Client. PSB Corporation therefore assumes no responsibility for the accuracy of information on the brand name, model number, origin of manufacture, consignment or any information supplied.
5. Additional copies of the report are available to the Client at an additional fee. No third party can obtain a copy of this report through PSB Corporation, unless the Client has authorised PSB Corporation in writing to do so.
6. PSB Corporation may at its sole discretion add to or amend the conditions of the report at the time of issue of the report and such report and such additions or amendments shall be binding on the Client.
7. All copyright in the report shall remain with PSB Corporation and the Client shall, upon payment of PSB Corporation's fees for the carrying out of the tests/calibrations, be granted a license to use or publish the report to the third parties subject to the terms and conditions herein, provided always that PSB Corporation may at its absolute discretion be entitled to impose such conditions on the license as it sees fit.
8. Nothing in this report shall be interpreted to mean that PSB Corporation has verified or ascertained any endorsement or marks from any other testing authority or bodies that may be found on that sample.
9. This report shall not be reproduced wholly or in parts and no reference shall be made by the Client to PSB Corporation or to the report or results furnished by PSB Corporation in any advertisements or sales promotion.
10. Unless otherwise stated, the tests are carried out in PSB Corporation Pte Ltd, No.1 Science Park Drive Singapore 118221.

May 2005